



Sale Order

FEMALES		STEERS
	5	
	20	
<u>Champion Pen</u>	22	71
17	46	73
18		76
19	<u>Pen</u>	69
	12	79
6	13	70
60	14	66
34		80
31	15X	86
47	2	82
10	24	75
7	48	74
		84
		68
<u>Reserve Pen</u>	<u>Choice</u>	78
35	58	67
36	59	83
37		72
	55	85
21	23	
57	51	
4	1	
8	32	
49		
3	<u>Pen</u>	
16	52	
38	53	
	54	
<u>Pen</u>		
39	43	
40	44	
41	42	
	EMBRYOS	
50		
56	63	
29	64	
33	65	
9	61	
11	62	

Lot 15 OUT - Substituted with Lot 15X

15X GPAR Lucy E92

Reg: 18805642 Cow Birth Date: 01/30/2017 Tattoo: E92
 Consignor: Gardiner Prime Angus Ranch Bonners Ferry ID

#*BARSTOW CASH.....	#*SITZ DASH 10277	CW
#*SITZ DIVIDEND 649C	BARSTOW QUEEN W16	43
SITZ BARBARAMERE NELL 39A.....	#*A R TEN X 7008 S A	MARB
	SITZ BARBARAMERE NELL 75Y	0.58
#*CONNELY CAPITALIST 028.....	#*S A V FINAL ANSWER 0035	RE
GPAR LUCY B105	PRIDES PITA OF CONANGA 8821	0.28
GPAR LUCY Z3.....	#HA PROGRAM 5652	FAT
	SK 907 OF PREDESTINED	0.061

CED	BW	WW	YW	CEM	MILK	SEN	\$W	\$F	\$G	\$B
14	-1.7	+57	+105	+12	+25	-16.74	52.77	68.76	30.24	132.51

• AI'd 5-08-18 to Baldrige Command C036 (18219911) Confirmed bred
 • WW Ratio - 105
 • If you are looking for a heifer that will add that much needed punch of performance and overall growth, than look no further than this great female featured here in Lot 15X. To add the even more fun to this party, Lot 15X is also off the charts in the calving ease department. This female has it all and a stellar pedigree to boot.

Lots 16-19 Confirmed Bred

Lot 21 Name: McIntosh Play Lady 61F
 AAA: 19190062

CED	BW	WW	YW	CEM	MILK	SEN	\$W	\$F	\$G	\$B
+4	+1.7	+72	+121	+9	+39	-30.46	87.69	78.39	37.57	166.02

CW: +64, Marb: +.71 RE: +.56, FAT: +0.30

Lot 24 Confirmed Bred

Lots 25-28 OUT

Lot 30 OUT

Lot 31 Name: Palmers Witch 0218
 AAA: 19191317

CED	BW	WW	YW	CEM	MILK	SEN	\$W	\$F	\$G	\$B
+2	+1.9	+46	+86	+7	+26	-9.46	39.13	41.44		

Lots 35 & 36 Confirmed Bred

Lots 37 & 38 Confirmed Bred to AI

Lot 45 OUT



Lot 46
 AAA: 19197674

CED	BW	WW	YW	CEM	MILK	SEN	\$W	\$F	\$G	\$B
+4	+2.4	+57	+98	+10	+30	-12.13	60.93	73.30	24.10	139.74

CW: +42, Marb: +.25 RE: +.60, FAT: +.008

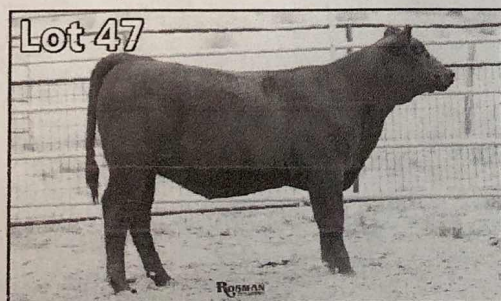

Lot 47
 AAA: 19198545

CED	BW	WW	YW	CEM	MILK	SEN	\$W	\$F	\$G	\$B
+10	+9	+65	+127	+7	+18	-.07	61.69	109.38	21.96	158.77

CW: +42, Marb: +.25 RE: +.60, FAT: +.008



Supplemental Information

Lot 49 Bred 2-3 months Due April '19

Lots 53-55 Confirmed Bred

Lots 61 & 62 G&B RANCH

Bryant & Dawn Blake
 PO Box 2108
 Airway Heights, WA 99001
 509/220/2435

Embryos located in Spokane

Lot 70 OUT



SUBSTITUTE

• Angus Cross
 • DOB: 5-23-18
 sire: Daddy's Money
 MGS: Mercedes Benz/Angus

Lot 77 OUT

Lot 84 OUT



SUBSTITUTE

• Hereford/Angus Cross
 • DOB: 2-26-18

Lot 81 OUT

STEER WEIGHTS

66: 501	78: 704
67: 538	79: 660
68: 500	80: 635
69: 509	82: 600
70: 460	83: 675
71: 690	84: 625
72: 462	85: 700
73: 592	86: 581
74: 562	
75: 616	
76: 752	